

KNIGHTS FOREVER

2020-2021

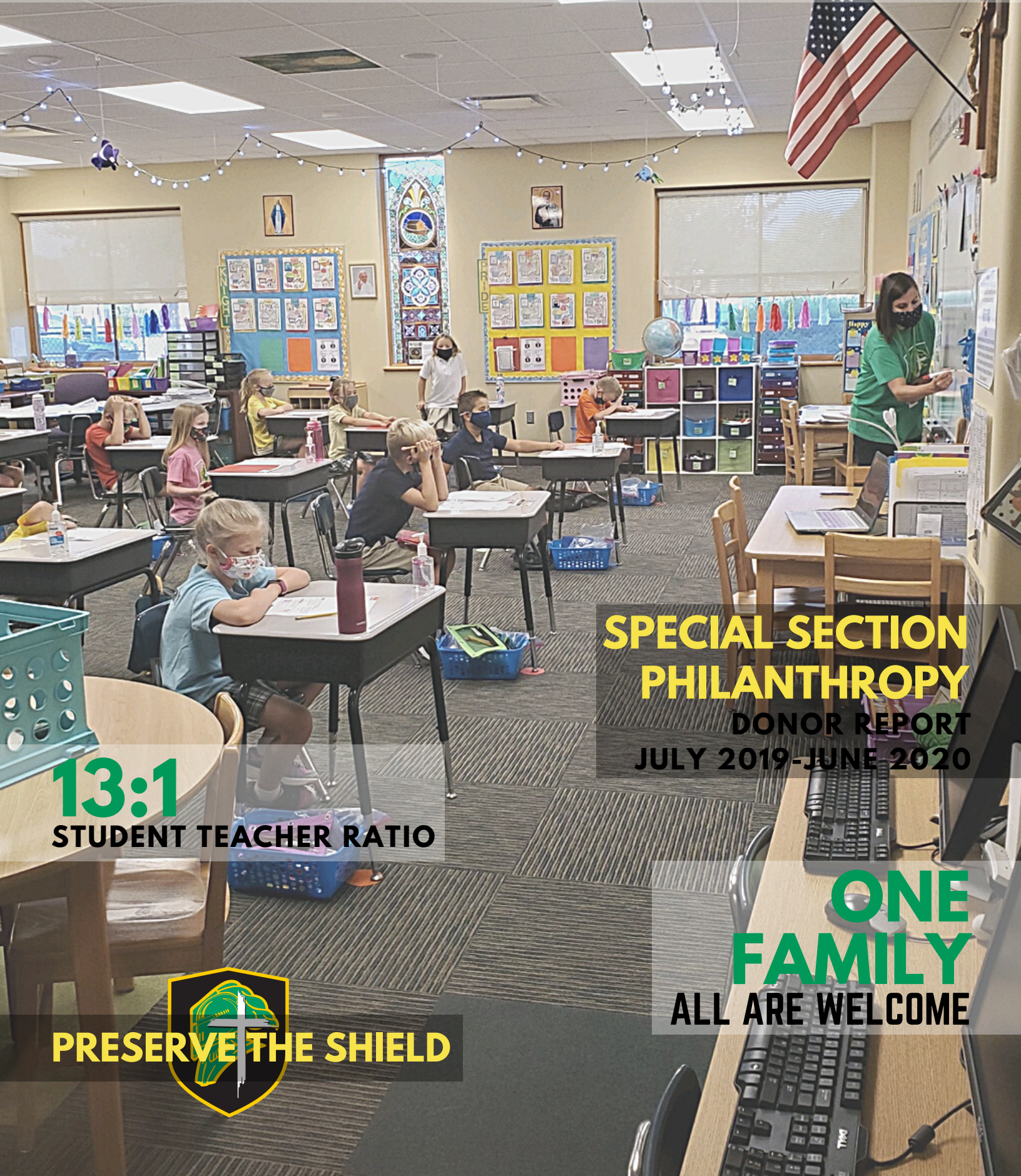

SPECIAL SECTION PHILANTHROPY

DONOR REPORT
JULY 2019-JUNE 2020

13:1

STUDENT TEACHER RATIO



PRESERVE THE SHIELD

**ONE
FAMILY**

ALL ARE WELCOME

Mission & Vision

EDUCATION OF THE WHOLE CHILD



Archbishop Bergan Catholic School exists to instill a passion, as exemplified by Christ, for **faith, knowledge, and service.**

Archbishop Bergan Catholic School provides an exemplary Christ-centered education that develops **the whole child** through service, active learning and innovative instruction in order to achieve high expectations in a global community.

For most of our years of existence as a parish, the people of Saint Patrick have had a strong commitment to Catholic education. Many sacrifices have been made to assure that we have a solid, **growing, Catholic school** for our children. We are grateful to the many individuals and families from the past who have worked tirelessly to make Archbishop Bergan Catholic School what it is today.

431 Students
enrolled K-12



Grow IN FAITH



ONE THIRD OF STUDENTS ARE NON-CATHOLIC

BERGANKNIGHTS.ORG • 2020-2021 • 2



Our tuition cost is
over **40%** less than
other Omaha Metro
Catholic schools

Grow IN KNOWLEDGE

We teach the biggest subjects: Faith, Academics & Discipline. Archbishop Bergan Catholic School is driven by its mission to provide those very characteristics. We are proud to be an integral part of the Fremont community and we are only 30 minutes or less from several other surrounding communities such as Bennington, Elkhorn, Gretna, Valley, Arlington, North Bend and Hooper. We would like you to consider becoming part of the Bergan Family.



Grow LEADERSHIP SKILLS



The primary goal of the House System is to **nurture caring relationships** among students and encourage a **sense of family** through faith, knowledge, and service. It enables all students to embrace their **potential for leadership** while preparing them to make **positive changes** in the community.

Students are arranged into different mixed grade level groups or houses, each named for a saint that the students would like to emulate. Students meet in their houses weekly for various activities, and houses sit together at weekly mass. Houses participate in **faith sharing activities**, mild competitions, service projects, and school activities that earn points for their houses. At the end of the year, the house that accrues the most points is crowned the house champion.

The benefits of being involved in the House System are outstanding. The faculty have noticed the younger **students interacting** with older students in ways that never would have happened. Faculty and **student relationships** also improved as a result of interactions outside of the classroom.



Grow

IN A CULTURE OF SUCCESS

The Guidance Department helps the student better utilize his/her talents and the facilities of the school and community by providing educational, vocational and personal guidance. It serves the school by studying the **needs of the students** and helping the school to serve these needs.

We have a **culture of success**. Families and students join this flow of Bergan's culture which has gone before and will continue after.

Flowing in Bergan's culture implies learning how to handle problems from our world—stress, uncertainty, bullying, abuse, etc. We work with students to develop **personal and spiritual skills** to diminish negatives and **live successfully**. Beyond no plan or one plan, the Guidance Department helps students understand and implement a planning process for **multiple successes**, using good information sources, a positive attitude, and skill development. Hundreds of colleges and careers could help them be very happy and successful. Working together we lay out intelligent, adaptable plans to **make dreams a reality**.

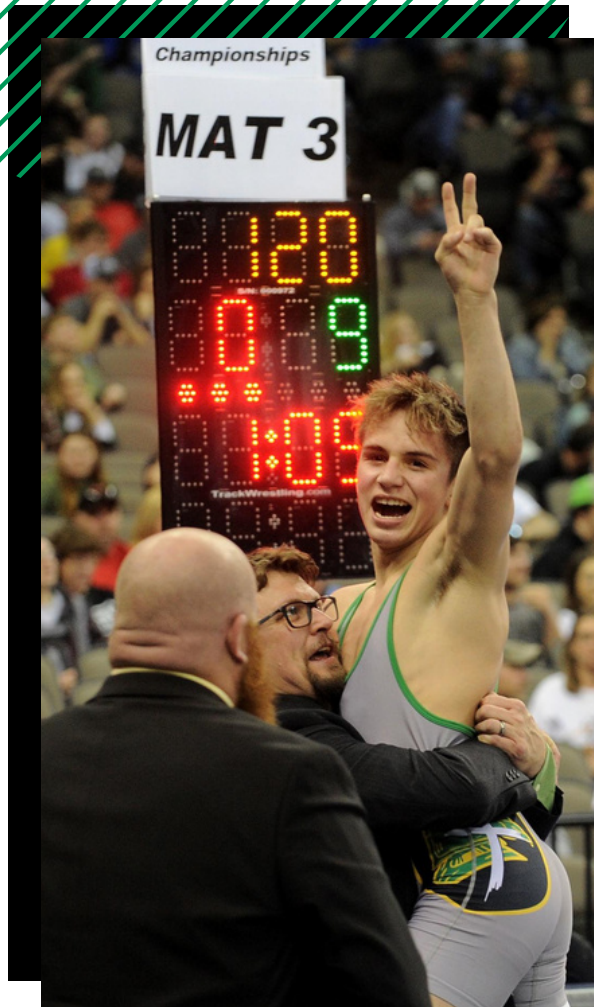

Grow THE OTHER HALF



93% of students 7th-12th grades participate in extra curricular activities

We highly encourage our students to become involved in clubs, organizations, fine arts and athletics at our school starting in the primary grades. We consider these programs the other half of education.

Generous

2019-2020 BERGAN FUND DONORS

Platinum Level, \$5000+

Thomas & Misti Wolf
Tom & Deanna Wolf
Mid-Continent Irrigation
A Friend of Bergan
Gold Level, \$1000+
Gene & Jo Ann Kassmeier
Larry & Elaine Moore
Don & Jan Ortmeier
Joseph & Ginny Wojtkiewicz
Jane '84 & Stacy Tracy
Ben & Barbara Glass
Lanny & Gloria Schmid
Bo '02 & Elizabeth Borisow
Deb Rayman '76
Cindy Nielsen '73
Karl & Pamela Fryklind
Ralph & Luann Knobbe
Richard & Peggy Weitzel
Brian & Amy Hamilton '84
Lynnette & Monty Sellon
James & Heidi Deyle
Gringo's/Terry Nosal
Les & Koni Shallberg
John & Karen '68 Vering
Tami Gabrielson '80
Gary Wiesen '80

Silver Level, \$500+

Jun Nakabayashi '79
Pinnacle Bank/Scott Meister
Lisa Haase '85
Lloyd & Betty Brooks
Thomas & Karen Silva
Rose Mlnarik
Dustin & JoAnn Sullivan
Carol Kull '60
Douglas '98 & Megan Moore
Kay Di Giacinto '61
Robert & Annette Bailey
Dean & Judy '75 Papa
Janice '56 Preister
Chris & Julie Eggen
Robert & Pamela Kreikemeier
Risa Daubert '83
Spencer Morrissey '11
Sawyer Car Wash
Skip & Judy Sawyer
Tim Evans '55
Harold Santner '60
John & Iris Lamme '63
Steven Wallingford '73
John Burk '85
Lisa Small '87

Ann Conklin '61
Jeff & Julie Gildow
Robert Mruz
Phillip Kluthe
White Level, \$250+
Daniel '64 & Algene Mueller
Brad & Tabitha Sheets
First State Bank & Trust Company
Chuck Johannsen

Rick & Judy Hanson '64
Thomas & Lynn Dinkins
Richard Santner '64
Richard & Carol McGill
Judy Getzschman '77
Peter Jacobus
Doreen & Bill Beaudette '77
James & Sarah Hartkorn
Kevin & Tracy Cansler
Michael & Cathy Huber '73
James Jennings '77
Steve Beran '86
Zamira Orellana
Patrick & Lana Hegarty '77
St. Patrick's Women
Corey & Jennifer Powers
David & Jill Mendlik '80
Tyler & Brea Paulsen
Mark & Ann Prince
Paul & Kristi Sendgraff
Brock & Deanna Rogers '98
Mark & Therese Hoyle
Ryan & Denise Mlnarik '91
Brian Liekhus '08
Nadine Lallman '76
Sharlene Vodvarka
Mary Ann Brennan '74
Robert & Renee Brown '70
Jerry Delaney '77
Thomas John Herink
Marlyn & Mary Eckerson '60
Nick & Amy Cone '96
Daniel & Katherine Wiesen '76
Bryant Carlson '14
Arthur Ladenburg '56
Patricia Carlson '64
Karen & Michael Herre '67
James & Mary Bendig '72
Mark Maly '80
D & D Investments Co. Inc.
Don Hinds
Green Level, up to \$249
William & Joan Vobejda
Sharon DeSmet '61

Chris & Jill Payne
William & Sara Kellogg
Eric & Jena Seitz
Travis & Anne Folkers
Randal & Janice Stieren
Pat & Lynn Brannen
Tim Kassmeier '88
Tony & Amy LaMar '91
Kenneth & Melissa Carlson
Sue Maly
William & Kimberly Mruz '75
Greg & Barbara Ishmiel '62
Randy & Lisa Vanek
Bill Cremers
Misha Byrom '82
Betty Counts '83
Thomas & Suzanne Mendlik '86
Michael & Helen Pfeifer '70
Marcus & Kate Hurst
Karen & Cory Zoucha '01
Brenda & David Schendt '80
Bradley & Susan Anderson
David & Dawn Beck
Michael & Sarah Vanek
Fremont Eye Associates
Susan Kennedy
Thomas & Carol Meister '84
James & Diana Meiergerd
Mary & Samuel Linder
Daniel & Jane Soukup
Brett & Kristine Fischer
Adam & Sarah Monke
Richard Niemeyer '51
Jon & Nancy Jennings '59
Tim & Kori Krause '80

Andrew & Kasee Wiesen '06
Jacob & Niki Herre '99
Stan Bigos '64
Ron & Tammie Baumert
Lisa Westerholt '93
David & Mary Shrader
Chris & Kris Janke
Dustin & Nikki Weitzel '93
Mary Flies '72
Melissa & Brian Hapke
Mary & Micky Jacobs '76
Terence & Angela Kempf
Fr. Walter Nolte
Joseph & Jill Langenfeld
Scott & Diane Swanson
Dan & Jennifer Demuth
Dave Dykman
Craig & Alison Moore '95
Scott & Stacie Pruss
Nathan Pribnow
Connor Hotovy '11
Ben & Lauren Langemeier
D & T Shirtified/Tim Francis
Jessica & Jeremy Knoell
Debra Kraemer '71
Roger & Rita Ortmeier '87
Jim Villwok '88
Brian Lacy '90
Keith Navratil '90
Nathan Schultz '02
Adam Walz '07
Reed & Ann Anderson
Megan Duncan '06
Pam Durling
Jason & Megan House

Save the Date

ALL SCHOOL REUNION & ATHLETIC HALL OF FAME remember - reconnect

JULY 9, 2021

- Celebrating classes ending in '0' and '5' - 1951-2020 (for postponed 2020 Reunion)
- Celebrating classes ending in '1' and '6' - 1951-2021 (for 2021 Reunion)

visit berganknights.org for schedule updates

Bergan Fund

DONORS CONTINUED

Green Level Continued

Brian & Chelsi Kieborz
 Jamie Polick
 Dan & Jessica Koenig '98
 Scott Getzschman
 Daniel & Melinda Pitt
 Zachary & Elizabeth Taylor
 Norma Hass '62
 Janet Holcomb '55
 Kathleen Belsky '70
 Wesley & Arlene Conklin
 Daniel & Cathy Schmaederer
 Bridget Dean '01
 Ryan & Christy Fiala
 James & Jodi Wewel '76
 John & Jolene Wiesen
 Mary & Gerald Layman '80
 Jennifer & Jeremy Archer '00
 Kristin Tynon '02
 Matthew & Cheri Mastny
 Edward & Shalynn O'Neil
 Alex & Nora Orellana
 Platte Valley Bank/Tom Wolf
 Kathy Farrell '65
 Brent Foxhoven '08
 Elden Jonas '54
 Grace Mowat '55
 Thomas Siems '56
 John Kern '57
 Sharon West '58
 Gene & Joni Pfeifer '67
 James Walter '67
 James Slaga '69
 Lorie Scherling '80
 Scott Doksansky '81

Tony & Jode Kubin '81
 JoBeth Williams '06
 Dale Buresh '86
 Amy Moeller '87
 Jason Venneman '91
 Amy Jennings '04
 Jeremiah & Jillian Sonnenfelt
 Chris & Lynne Walz
 Ted & Barbara Moser '75
 Christine Martin-Schweer '70
 Patricia & Doug Bowman '84
 Dale & Collette Heiman
 Kathleen Sloup '65
 Brian & Bonnie Nebuda
 Meghan & Ryan Smith
 John & Lynette Bendig
 Jacob & Lisa Bartunek
 Clint & Jen Werner
 Seth & Morgan Mruz '05
 Bob & Toni Vering '71
 Steven & Mary Narans
 Ryan & Cindy Bojanski
 Pam Mimick '73
 Joshua & Lori McIntyre
 Christine & Wyatt Morse
 Scott & Michelle Frickenstein
 Ryan & Katie Nielsen '05
 Scott & Roni Allen
 Curtis & Amber Marolf
 Meghan McGill '97
 Mitch & Renee Schneringer
 Andrea Bailey
 Richard Kinder
 Linda Divis
 Adam & Penny Kreikemeier '02

Janelle Prchal
 Gary & Michelle Wiese
 Joanne & Robert Gemar '61
 Chris & Nancy Gutschow
 Joan Hannan '52
 Gary & Mary Langhorst
 Joe & Gerri Means
 Adam & Kerri Pentel
 Paul & Mary Wachter
 Joseph & Susan Wewel '73
 Riley & Morgan Gross '11
 John & Katy Bode
 Isaac Morrissey '08
 Marvin Dostal '54
 William Vance '58
 Trish Johnson '64
 Patricia Babendure '65
 Patricia Friesz '72
 Patrick Costello '74
 Janet Ciesielski '77
 Mark Soukup '86
 Keisha mudloff
 Bryan Kaspar
 Jim & Pamela Savio
 Jason & Nichole Owsley
 Colby Ranslem '08
 Zoey Hurst
 Terrence & Colette Kroeten
 Ronald & Karen Kortan
 Todd & Jennifer Thomason
 Geoff & Liz Hall
 Abby Walter '15
 Amber & Nick Cherny
 Jeremy & Jill Murman
 Sean Mendlik '16

Laurie Morse
 Chris & Stacey Lichtenberg
 Carissa Evans '08
 Kathryn Callahan '64
 Matt & Jessica Fickbohm
 Kelly Hampton
 Catherine Teetor
 Anna Wiese
 Steve & Wendy Getzfrid
 Donald & Patricia Beran
 Nancy Hoshor '64
 Jerry & Kathy Johnson
 Michael & Kim Dieckmann
 Douglas & Andrea Ridder
 Laurie & Jeff Forsberg
 Janette Bentley
 Lauren Fischer '13
 Guilliat & Associate Financial
 Services/Mike Guilliat
 Richard Flagg '55
 Raymond Navratil '67
 Janet & Mike Nemecek '67
 David & Mary Schneider
 Anna Church '87
 Maggie Getzfrid
 Sharon Agress '54
 Pamela & William England '91
 Kevin & Karma Chase
 John & Stacy Gibney '95
 Mary Diane Vyhldal
 Daniel & Mary Kassmeier
 Tim & Maggie Winterlin
 Hannah Conklin '15

Stay CONNECTED

- » Update your contact information at berganknights.org - under the Alumni tab.
- » Follow us on social media.
- » Share your class Facebook page with us.

Thank You

for helping us to surpass our
 Bergan Fund goal, raising over
 \$111,200 in the 19-20 fiscal year!



PRESERVE THE SHIELD



Grow THE BERGAN FUND

The Bergan Fund is generously supported by four pillars of individuals: **Alumni, Alumni Parents, Current Parents, and Friends of the School**. Giving to education is an investment, and one of the most critical investments we can make.

By supporting the Bergan Fund you are providing **a child the gift** of a Catholic education allowing them to be a part of a unique family with Jesus Christ at the core while they grow and learn together. Your gift and prayers will make an immediate impact.



**65% of families receive
tuition assistance**

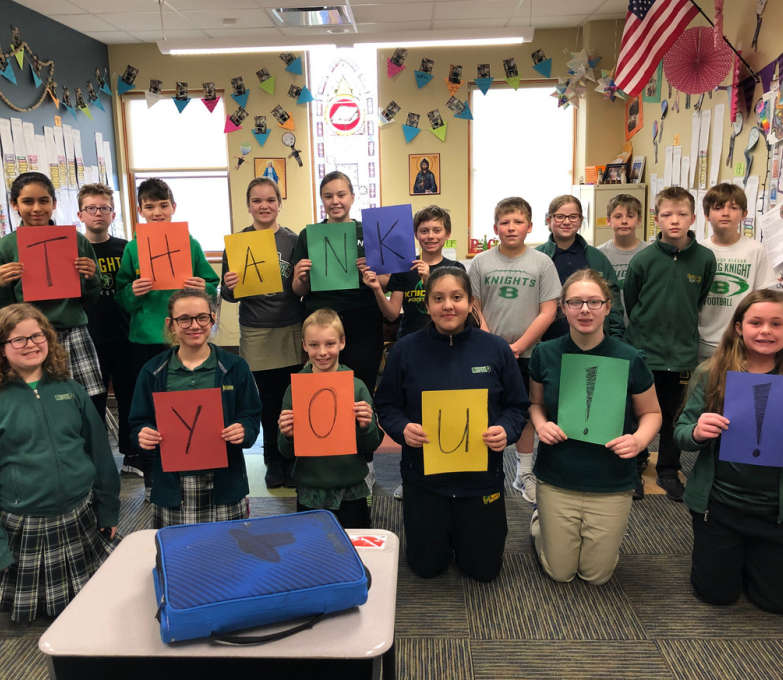

THE BERGAN FUND

VERSUS

SHAMROCK SOCIETY

WHAT'S THE DIFFERENCE?

THE BERGAN FUND

**A ONE TIME OR
RECURRING GIFT TO
SUPPORT ALL BERGAN
HAS TO OFFER**

**THIS FUND IS SET
UP TO ASSIST IN
THE AREAS OF
GREATEST NEED**



**THE SCHOOL RELIES
HEAVILY ON THIS
FUND TO COVER THE
GAP BETWEEN TUITION
AND THE COST TO
EDUCATE**

**GIVING TO THIS FUND
COVERS OPERATING
EXPENSES ENCURED
THROUGHOUT THE
YEAR**



**SUPPORTERS: ALUMNI,
ALUMNI PARENTS,
CURRENT PARENTS,
COMMUNITY
MEMBERS/BUSINESSES,
& FRIENDS OF THE
SCHOOL**

SHAMROCK SOCIETY

**A ONE-TIME OR
RECURRING
INVESTMENT FOR
ST. PATRICK/BERGAN**

**A TAX-DEDUCTIBLE
WAY TO SUPPORT
THE FAITH FILLED
MISSION OF THE
PARISH/SCHOOL**

**SEGMENTED
GIVING CIRCLES
THAT REPRESENT
YOU**



**GIVING TO THIS
FUND ENSURES
STABILITY TO
CONTINUE TO GROW
DISCIPLES**



**SUPPORTERS:
PARISHIONERS &
COMMUNITY
MEMBERS/BUSINESSES**

Your donation to the Bergan Fund will make an immediate impact on the students we are dedicated to serve each year, and the Shamrock Society will ensure the Parish can support it's faith filled mission.

Both are paramount, both equally critical of need.

Generous

2019 KNIGHT EVENT DONORS

A Friend of Bergen
 Aaron & Aliscia Anderson
 Abe Krasne's Home Furnishings
 Ace Hardware - Fremont
 Adam & Kerri Pentel
 Alan & Erin Rock-Winterstein
 Alison and Jamie Kumm
 Amanda Ostdiek
 Amanda Barron Law LLC
 Amazing Pizza Machine
 Amber Treinen
 Amber & Jeremy Barton
 Amor Nails
 Amy Taylor
 Amy Miller of Sass Salon
 Andrea Emmons
 Andrew Crane
 Andrew & Kasee Wiesen
 Angela Knigge
 Angela Gartner
 Angi Cook
 Anne Marie & Chris Kabes
 Annete Otteman
 Anytime Fitness
 Applebee's Bar & Grill
 Audio Video Specialist
 Barry Benson
 Becki Brown '06
 Becky Hotovy
 Becky & Terry Wieneke
 Becky Dahlhauser
 Ben Hutton
 Bergen Emerald Staff
 Bergen Music Department
 Bergen Pre-K Class

Bergen Senior Class
 Bernard Nicola
 Bernard Ortmeier
 Bill & Kim Mruz
 Black Tie & White Satin
 Blane & Lisa Rump
 Bloom Optical
 Bo & Elizabeth Borisow
 Bob & Carol Meduna
 Bob & Verna Ridder
 Brad Sheets
 Brea Paulsen
 Breena LangeR & Honey Bliss Spray Tan
 Brenda Cortes
 Brett Richmond
 Brian & Bonnie Nebuda
 Brian & Dana Villwok
 Brian & Melissa Hapke Family
 Brian '91 & Caleb '19 Villwok
 Brian '91 and Dana Villwok
 Brian '84 & Amy Henggeler '85 Hamilton
 Britni Delva
 Brittany Burbach
 Brock & Deanna Rogers
 Caiti Lilienthal
 Camenzind Ag
 Camp Fontanelle
 Canine Country Club
 Cappel Auto
 Supply, Inc.
 Carol Schmidt
 Carol & Ermin Snitily
 Carrie Kucera
 Cary & Kathy Lodl
 Casey Meyer

Casey's General Stores, Inc
 Catherine Cady
 Chad & McKenzie Swanson
 Chad '96 & Melissa Henggeler
 Charles Johannsen
 Charles Walker
 Charlie & Ellen Janssen
 Chelsea Kuddes
 Cheri & Matt Mastny
 Cheyenne Walz
 Chris Menn
 Chris Prauner
 Chris & Jocelyne Rainforth
 Chris & Julie Eggen
 Chris & Kris Moore '92 Janke
 Chris & Sara Woods
 Chris & Stacey Lichtenberg
 Christina & Scott Meyer
 Christine Boggy
 Christopher Walz
 Christopher & Kathryn Hein
 Cindy Wragge
 Cindy Petersen
 Cindy Slykhuis, Pampered Chef Consultant
 Clint & Jen Werner & BigIron Auctions
 Conor Mcfadden
 Cord Helget
 Cost Cutters
 Creighton University
 Crystal Sixta
 Curtis and Amber Marolf
 Dairy Queen Fremont
 Dan Genrich
 Dan Soukup
 Dan & Becky Sullivan

Knight Event

NOVEMBER 20, 2020



A Tax Free Way to Help Bergen

- Did you know your IRA could be a gift to
- Bergen that gives back? Consider making an
- IRA Charitable Rollover gift to Bergen. Your
- Required Minimum Distribution (RMD) can be
- donated to Bergen and help the Bergen
- Family to live on. Many generous alumni and
- friends 72 years and older are making gifts to
- Bergen through their IRA by donating their
- RMD or part of it as a direct donation to
- Bergen which is not taxable.
- Contact Advancement Office 402-721-1846

Knight Event

DONORS CONTINUED

Dan & Jennifer Demuth
 Dan & Kathy Molle
 Dan & Mary Larson
 Dan & Melinda Pitt
 Dan '98 & Jessica '96 Koenig
 David & Ann Sabott
 David & Jeanette '89 Walter
 David & Susan Steffensmeier
 Dawn Kucera
 Dean & Judy Foxhoven '76 Papa
 Dean Jacobs
 Delmar Porupsky
 Dennis Uniform
 Diana Meiergerd
 Diane Beninato
 Dianne & Rich Vyhldal
 Don Ortmeier
 Don & Shriley Sock
 Donna Webb
 Dorinda Beatty
 Doug & Andrea, Brant '17, Jake
 12th, & Avery 6th Ridder
 Doug '98 & Megan Moore
 Douglas Steffensmeier
 Dr. Greg Samuelson, DDS, MSD
 Drahota Dental
 Dustin Papa
 Dustin & Joann Sullivan
 Eakes Office Solutions
 East Campus Realty LLC
 Ed & Shalynn O'Neil
 Edward Steffensmeier
 Elementary Parent Knights
 Elizabeth Taylor
 Elkhorn Valley Golf Course
 Embroidery Connection
 Archbishop Bergan Booster Club
 Entrap Games
 Eric Seitz
 Eric & Jaime Luebbe
 Extreme Lawn care
 FBEA (Bergan Faculty)
 First Community Bank
 Fredrich Norenberg
 Fremont Eye Associates
 28th Street Optical
 Fremont Family Dentistry
 Fremont Golf Club
 Fremont Soccer Club
 Fremont Vision Source
 Fremont Vision Source
 Gabrielle Skinner
 Garrett Anderson
 Gene and Peg Steffensmeier
 Gene Steffy's Chrysler Center
 Gere Frickenstein
 Gerri Connelly
 Getzschman Heating, LLC
 Gloria Deo Catholic Books, Gifts
 Godfather's Pizza - Fremont
 Great Western Bank
 Green's Florist
 Greg & Sue Ortmeier
 Griffen Art Studio
 Olivia & Liam Herink
 Gringo's Cantina
 Guilliatt Financial Services
 Haley Kucera
 Harry Knobbe
 Hayley Fischer
 Heartland Classics
 High School St. Sebastian House
 Jack Sherwood
 Jacki Trujillo
 Jake & Niki Herre
 James Feldhaus
 James Gilmore
 James & Pamela Savio
 James & Sarah Hartkorn
 James Arthur Vineyards
 James. M. Dake, Attorney at Law
 Elizabeth Zeleny-Dake
 Jan Nicola, Realtor
 Janette Bentley
 Jared Scheppers
 Jared & Nicole Walvoord
 Jason & Nichole '00 Owsley
 Corey & Jennifer Powers
 Jeanette Wal
 Jeanette (Bentley) Anderson
 Jeff & Beth Johns
 Jeff & Beth Wilmes
 Jeff & Julie Gildow
 Jeff & Laurie Forsberg
 Jeff & Sue Engel
 Jennifer Bixby
 Jenny Campbell
 Jeremy Gilfry
 Jeremy & Jeni Johns '01 Archer
 Jeremy & Jess Knoell & Family
 Jeremy and Jill Murman
 Jerry Delaney
 Jerry & Doreen Fullington
 Jesse Sladky
 Jessica Wagner
 Jill Gossett
 Jill Lamprecht

WAYS TO GIVE

As alumni and friends of the school, we share the responsibility of continuing the traditions of academic excellence. Listed below are various options you may wish to consider when making your next gift to Bergan.

- ◆ Matching Gifts - **Double or triple** your gift. See if you or your spouse's employer will match your donation.
 - ◆ Memorial Gifts - A Memory and an Honor. Many are remembered at **school masses**. Contact the Parish Office at 402-721-6611.
 - ◆ Gifts of Stock/Securities - **Twice the savings**. Gifts of securities, stock or bonds offers you a tax deduction; a gift of appreciated securities may also reduce your capital gain tax liability.
 - ◆ **Staff Wish List** - Specific areas in need. Your generosity in the total or partial funding of these items will make a **significant difference**.
 - ◆ Class Gifts - Strength in numbers. Class members can **join together** to support Bergan with a class gift.
 - ◆ Knight Event/ShamRock Dinner - **Make a difference**. Be an underwriter, sponsor, or attend.
 - ◆ Planned Giving - As a beneficiary in your will or trust assures **future generations** benefit from an education from Bergan.
 - ◆ In-Kind Gifts - Share your **connections/resources**. Professional goods or services made directly to Bergan may be recognized for tax purposes at the fair market value.
 - ◆ Gifts of Endowment - A gift that carries on. Make a **gift for the future** by establishing or contributing to an endowment.
- Contact Advancement Office at 402-721-1846 for more information on these type of gifts.**

Knight Event

DONORS CONTINUED

Jill Langenfeld
Jill Mendlik
Jill Payne
Jim & Christy Conrad
Jo & Gene Kassmeier
Joan & Associates & Karie Boggs
Jodi Benjamin
Joe Gaver
Joe & Ginny Wojtkiewicz
Joe '73 and Sue Wewel
John Kieny
John Wiesen
John Konecky
John & Kristin Gibson
John and Riley Faulkner
Jonathan Gilfry
Joscelyn & Case Camenzind
Josh and Lori McIntyre
Judi Boggy
Judy Johansen
Judy Papa
Juice Stop-Fremont
Julie Bradrick
Julie Sleister
Julie Martin
Karen Zoucha
Karl & Pam Fryklind
Katherine & Steve Kneifl
Kathleen Micek
Kathleen Savio
Katy Bode
Kenneth Mace
Kesha Schuller
Kevin Prinz
Kiley Helgenberger
Kim Schwarz
Kim Vanhorn
Knights of Columbus Council #1497
Kolby Boggs '18 & Jarett Boggs 10th
Koni Shallberg
Kristen Nelson
Kristin Tynon
Larry Beran
Larry Flamme
Leah Fickbohm
Lee A & Jeanne Jones
Leonard Nielsen
Lia Tamborro-Vilmont
Libby Headid
Lincoln Premium Poultry
Lincoln Stars Hockey
Lisa Bartunek
Lisa & Keith Leatherbury
Little Knights MWF AM Class
Little Knights Preschool MWF PM
Little Knights Preschool T/TH Class
Lori Kisby

Lou's Sporting Goods
Lyle & Karie Boggs
Lynn & Pat Brannen
Madhouse Trampoline Park
Marcey Darmento
Mark Stastny
Mark & Anna Simonson
Marla Brabec
Marla Hunt
Marlene Jacobus Realtor, Dodge County Realty
Martin Sears
Mary Coday
Mary Sendgraff
Matt & Christina Pieper
Matt & Rebecca Zgoda
Matt Pruss with Pruss Excavation
Matthew Harms
Max Nutrition
McDonald's Leonard Management
Meghan Smith
Melanie Kreikemeier '00 Mueller
Mendlik Orthodontics
Merritt Nelson
Metropolitan Community College-Fremont
Michael Briganti
Michael Ewing
Michael Vanek
Michelle Cohee
Michelle Wiese
Mick & Brenda Brabec
Mick Jacobs
Midland University
Mike Follett
Mike and Kim Moore '90 Dieckmann
Missy Givens
Mitch Sawyer
Mitch & Renee Schneringer
Mitchell Miller
Modene Realph
Mom's Popcorn & Parkers Custom Cookies
Mrs. Bowman's and Mrs. Powers' First Grade
Mrs. Dinkins' 2nd Grade Classroom
Mrs. Janke's 2nd Grade Classroom
Mrs. Nielsen's Third Grade Classroom
Mrs. N's Third Grade Classroom
Mrs. Rogers', Ms. Getzfrid's, Ms. Lilienthal's & Ms. Heard's 5th & 6th Grade
Mrs. Sheets' Kindergarten Classroom
Mrs. Sund's & Mrs. Kempf's Fourth Grade Class
Ms. Coday's Kindergarten Classroom
MS/HS Parent Knights
Nancy's Boutique
Nate & Heather Cone
Nathan Pribnow
Neal & Tammy Chromy
Nick & Amber Cherny

Nick & Amy Thomsen '95 Cone
Nicole Dix
Niki Timme
Norm & Patty Pinales
Nye Avenue Dental
Omaha Community Playhouse
Omaha Performing Arts
Omaha's Herry Doorly Zoo and Aquarium
Oris J Glass Jr
Outer Limits in Valley & Nowhere Special
Pamela Camenzind
Papa Trucking & Grading
Pat Woods
Patrick Hoelsing
Patti Bowman
Patty & Scott Meister
Paul Von Seggern
Paul & Kristi Sendgraff of Allied Appliance
Peter & Renilda Mishek
Platte Valley Bank
Posh Nail Salon
Prairie Hearth
Raising Cane's
Ralph Knobbe
Renae Hevlin
Renee Brown
Rev. Bill Cremers
Rev. Nicholas Mishek
Reverend Walter Nolte
Rich & Betty Rader
Richard Papa
Richard & Carol McGill
River Life Airboat Tours
Robert Bendig
Robert & Elaine Mlnarik
Robert & Joanne Gemar
Ron & Tammi Baumert Family
Ronald & Connie Fauss
Rory & Serina Bowen
RTG Medical
Russell Rabeler
Ryan Fiala
Ryan Steffensmeier
Ryan & Cindy Bojanski
Ryan '91 and Denise Uher '91 Mlnarik
Rylee Moore Rylie O'Donnell
S2 Roll Offs, Refuse, & Recycling
Sam & Mary Linder
Samantha Herink Sampter's
Samuel Steffensmeier
San Ann'a Pizza & Mexican
Sara Sopinski
Sarah Monke
Sarah Anderson of Sass Salon
Sawyer Car Wash/Skip & Judy Sawyer
Scott Pruss
Diane Wiesen '82 Swanson
Scott & Judy Getzschman
Scott & Michelle Frickenstein
Scott and Amy Painter
Seth & Morgan Mruz
Sgt. Dustin Weitzel '93
Shane Perrien
Shawn Cole

Knight Event

DONORS CONTINUED

Sheila Orr
Shoe Sensation
Skin Envy Dermatology/Deb Baker, NP
Skin PC - Fremont Dermatology Center
Soul & Swag and Jordan Larson
St. Aloysius Gonzaga House
St. Christopher House
St. Cuthbert House
St. Dominic House
St. Longinus House
St. Maximilian Kolbe
St. Moses the Black
St. Patrick's Parish Office
St. Patrick's Women
St. Wolfgang House
Stacy & Jane '84 Henggeler Tracy
Stefanie Callahan
Stephanie Kreikemeier '04 Brei
Steven Oliver
Steven & Wendy Getzfrid

Sue Kassmeier
Susan Anderson Sword & Crown Candle
Taco Johns
Tad & Lynn Dinkins
Tan 24-7
Tasha Hill
Terrence Seawall
Tes Shea
The Bergan Booster Club
The Catholic Daughters
The Dodge County Fair Board
The Joslyn ArtMuseum
The Lincoln Children's Museum
The Polick Family
The Rose Theater
The Schmid Family
Grace, Anna, Ellie, Olivia & Ryan Sendgraff
The Trophy Case
Thomas Fryklind
Thomas Stover

Thomas & Misti Wolf
Timothy Militti
TJ & Anne Folkers
Todd & Jennifer Thomason
Tom Herink
Tom & Jan Meier
Toni Vering
Touch of Class Hair Studio
Trisha Robertson
Tyler Seaman
Valentino's
Valley View Golf Course
Vance Plumbing & Heating Inc.
Village Pointe Aesthetic Surgery, Dreams MedSpa
Wayne & Wendy Kerkaert
Westar Foods, Inc. - Hardee's
Whitetail Run Golf Course
Will & Sara Shrader '94 Kellogg
William Rezac
Wyatt Morse
Zach Norenberg

OUR CHALLENGE

The average cost to grow disciples
at Archbishop Bergan is \$7,325

The average cost paid in tuition
for a student K-12 is \$4,475

The average per student 'gap' is
\$2,850

Please prayerfully consider
donating to the 'Fill the Gap'
Grant. You will be investing
in our mission to educate and
grow disciples.

Average Tuition K-12
\$4,475

Cost to Educate
\$7,325
Per Student

Average Tuition Gap K-12
\$2,850



Grow

EVERY STUDENT

A unique aspect of an education from Archbishop Bergan is the opportunity for the teachers to care for the material and intellectual needs of every student - **the Bergan Family.**

Grow THE BERGAN FAMILY



We celebrate deeply rooted catholic tradition, focusing on the life of Jesus Christ. Our Catholic identity is the most vital aspect of who we are. Our goal is that **every student** develops a personal relationship with Jesus Christ.

Our school community serves as an **extended family** for our students and staff. A number of intentional efforts take place to foster this sense of a **family environment**, one being the House System. This organized system places students into families that serve as a support group creating **sense of belonging**. Positive relationships are a result of this impactful program that has changed our school.

This year our graduation speaker was Mr. Tyler Linder, pictured above left. Mr. Linder is a **2005 graduate** of Bergan. Since then he has received graduate degrees from the University of Nebraska-Omaha and Grace University. He spent time gaining practicum hours and student teaching for **the greatest of all time, Mr. Joe Wojtkiewicz** at Bergan. During this time, he also coached football and wrestling at Bergan. He currently serves as a High School Theology teacher and the head football and wrestling coach at Scotus Central Catholic.



**31 is the average
grade size K-12**

Grow OPPORTUNITIES



Give students **opportunities to develop** their interests and potential beyond the academic classroom.

1. Learn to use their leisure **time wisely**
2. Increase and use constructively **unique talents** and skills they possess
3. Develop new recreational interests and skills
4. Develop a **positive attitude** toward the value of academic and recreational activities
5. Increase their knowledge of and skill in **functioning as leaders** and/or members of a group
6. Promote **physical fitness** and encourage habits which build and maintain good health
7. Promote the development of personality and **communication skills** through participation in fine arts activities
8. Develop a **positive attitude** toward school as a result of participation in the student activities program
9. Develop a realistic and **positive attitude** toward themselves and others



Over **40%** of our
teaching faculty have a
**Master's Degree or
higher**

Grow

THE WHOLE CHILD

Archbishop Bergan Catholic School provides the **opportunities** of a large school in a smaller school setting. With an enrollment of just over 450 preschool-12th, Bergan has the benefits of an optimum enrollment size: stronger **student achievement**, higher participation among students and a **richer curriculum**. As a result, Bergan offers the most comprehensive academic and extracurricular programs to ensure the development of **the whole child** – intellectually, spiritually, physically and socially.





Grow

ENROLLMENT

Prospective Knights are welcome to spend a day at Bergan shadowing a student. To set up a shadow visit or to arrange for a tour please contact the Advancement Office at (402) 721-1846.

On Your Shadow Day:

- * Tour the school
- * Current students tell why they chose Bergan
- * Meet our teachers
- * Observe classes of interest
- * See the Knight Pride

With the excitement about everything Archbishop Bergan has to offer, we are committed to increasing our enrollment numbers to a total of 450 K-12 Students.

ARCHBISHOP BERGAN SCHOOL

Early Childhood Education Center

450 E 4th Street, Fremont, NE

Phone 402-721-9710

Ask for Mr. John Faulkner, ECEC Director

Elementary School Building

1515 N Johnson Road, Fremont, NE

Phone 402-721-9766

Ask for Mrs. Lori McIntyre, Assistant Principle

Fax 402-721-1180

Middle/High School Building

545 E 4th Street, Fremont, NE

Phone 402-721-9683

Ask for Mr. Dan Koenig, Principal

Fax (402) 721-5366

Advancement Office at MS/HS

Phone (402) 721-1846

Ask for Misti Wolf, Admissions/Enrollment